

Klein Residence

Project:
Residence

Architect:
Wheeler & Wheeler
Architects

Location:
478 W. Eighth Street
& Berkeley Avenue
Claremont,
California

Completed:
Estimated 2002

Client:
Dr. and Mrs. Klein

Construction
Type:
New Construction

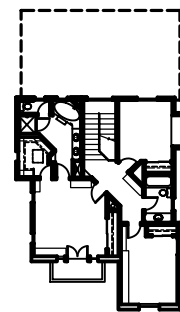

Second Floor Plan

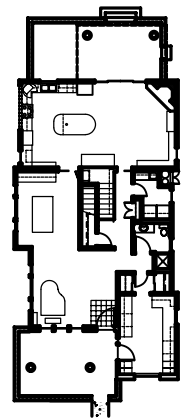

First Floor Plan



Top Image:
View of Eighth Street

Bottom Image:
View from Eighth St.
& Floor Plans

Wheeler & Wheeler

ARCHITECTS

133 S. Spring St. Claremont, Ca.
p909 624 5095 f909 621 7757

Because this residence is located in the historic Eighth Street neighborhood of Claremont, the Architects designed it in a 1930's

Monterey Revival Architectural style. Its high ceilings, open floor plan and abundant natural light make this house perfect

for entertaining, while creating a wonderfully relaxing environment for the retired clients.